

New arrangement of the Les Brown Theme Song.

68

Southern Tier  
All-Star Jazz Band

# Leap Frog

As recorded by Les Brown on Coral Records

Music by JOE GARLAND

Lyric by LEO CORDAY

Arr. by JOE GARLAND

1st Eb Alto Saxophone

MODERATO

I Eb ALTO SAX

C

3

D

4

E

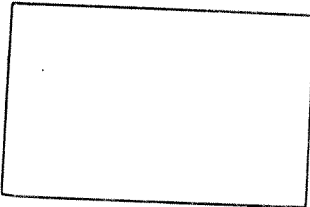

# Leap Frog

Music by JOE GARLAND  
Lyric by LEO CORDAY  
Arr. by JOE GARLAND

2nd Bb Tenor Saxophone

MODERATO

As recorded by Les Brown on Coral Records

AS PLAYED BY DAVE PELL

II Bb TENDR SAX

*Tutti*

Chords: Eb, Eb<sup>0</sup>, Cm<sup>7</sup>, F<sup>7</sup>, Bb, ff

*Solo Ad Lib.*

Chords: Bb, Bb<sup>7</sup>, Eb, Eb<sup>0</sup>, Cm<sup>7</sup>, F<sup>7</sup>

*Tutti*

Chords: Bb, f, F<sup>7</sup>, F<sup>7</sup>

*Solo Ad Lib.*

Chords: Bb, Bb<sup>7</sup>, Eb, Eb<sup>0</sup>, Cm<sup>7</sup>, F<sup>7</sup>, Bb

**D** 4 **E**

Chords: mf, f, ff

New arrangement of the Les Brown Theme Song.

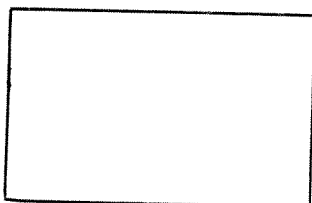

# Leap Frog

As recorded by Les Brown on Coral Records

Music by JOE GARLAND  
Lyric by LEO CORDAY  
Arr. by JOE GARLAND

3rd Eb Alto Saxophone

MODERATO

C

III Eb ALTO SAX

E

New arrangement of the Les Brown Theme Song.

# Leap Frog

As recorded by Les Brown on Coral Records

Music by JOE GARLAND

Lyric by LEO CORDAY

Arr. by JOE GARLAND

4th Bb Tenor Saxophone

MODERATO

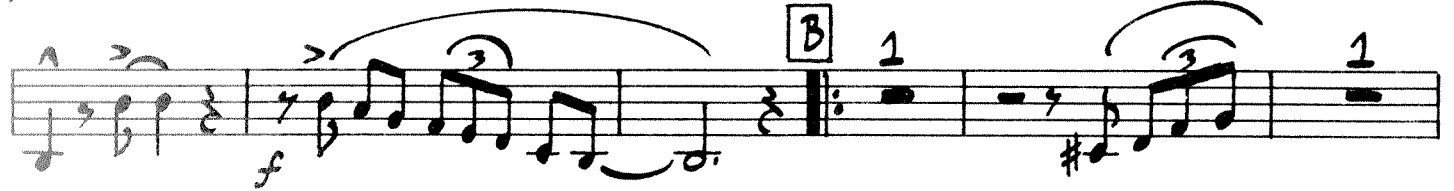
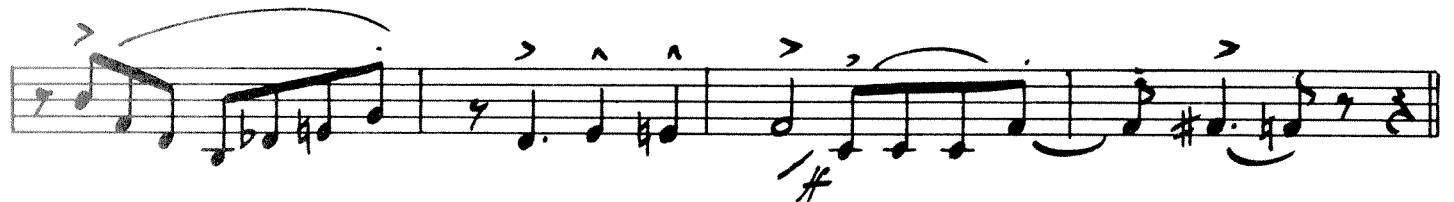

IV Bb TENOR SAX

C

E

# Leap Frog

As recorded by Les Brown on Coral Records

Music by JOE GARLAND  
Lyric by LEO CORDAY  
Arr. by JOE GARLAND

5th Eb Baritone Saxophone

MODERATO

A

Soli

No Soli

B

II Eb BARI SAX

C

ff

2 I 1 II 2 f #0 0

4 f

ff

3 D 4 f

E

mf

I II 1

Southern Tier  
All-Star Jazz Band

New arrangement of the Les Brown Theme Song.

68

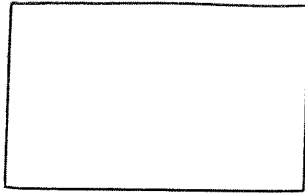

# Leap Frog

As recorded by Les Brown on Coral Records

Music by JOE GARLAND

Lyric by LEO CORDAY

Arr. by JOE GARLAND

1st Bb Trumpet

MODERATO

I TRUMPET

2 / I 1 RIP 2 f # II 1

Southern Tier  
All-Star Jazz Band

New arrangement of the Les Brown Theme Song.

68

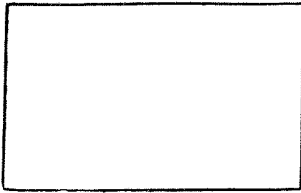

# Leap Frog

As recorded by Les Brown on Coral Records

Music by JOE GARLAND  
Lyric by LEO CORDAY  
Arr. by JOE GARLAND

2nd Bb Trumpet  
MODERATO

3

A

I<sup>1</sup>

II<sup>1</sup>

6

B

mf

C

ff

II TRUMPET

2

I 1

RIP

f

II 1

ff

ff

4

f

ff

3

D

3

Straight Mute

mf

E

I ^

II ^ 1

Open

ff

Southern Tier  
All-Star Jazz Band

New arrangement of the Les Brown Theme Song.

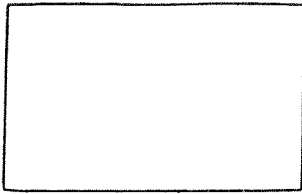

# Leap Frog

As recorded by Les Brown on Coral Records

Music by JOE GARLAND

Lyric by LEO CORDAY

Arr. by JOE GARLAND

3rd Bb Trumpet

MODERATO

III TRUMPET

2

I 1

RIP

f

II 1

#

< f

4

f

f

f

3

D

3

Straight Mute

mf

E

I 1

II 1

Open

f

New arrangement of the Les Brown Theme Song.

Southern Tier  
All-Star Jazz Band

# Leap Frog

Music by JOE GARLAND  
Lyric by LEO CORDAY  
Arr. by JOE GARLAND

1st Trombone

MODERATO

I Tromb.

**C**

ff

2 / I 1 / II 2

f mf

4

ff

3

**D**

4

**E**

mf

I II 1

f

ff

# Southern Tier Star Jazz Band

New arrangement of the Les Brown Theme Song.

68

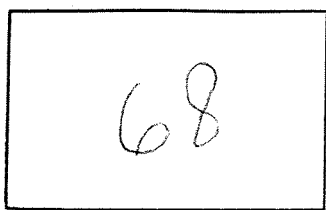

# Leap Frog

As recorded by Les Brown on Coral Records

Music by JOE GARLAND

Lyric by LEO CORDAY

Arr. by JOE GARLAND

2nd Trombone

MODERATO

II TROMB.

**C**

*ff*

*I* *II*

*mf*

*f*

*ff*

*f* **D**

**E**

*mf*

*f* *I* *II*

*ff*

*ff*

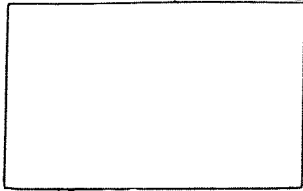

# Leap Frog

Music by JOE GARLAND

Lyric by LEO CORDAY

Arr. by JOE GARLAND

As recorded by Les Brown on Coral Records

3rd Trombone

MODERATO

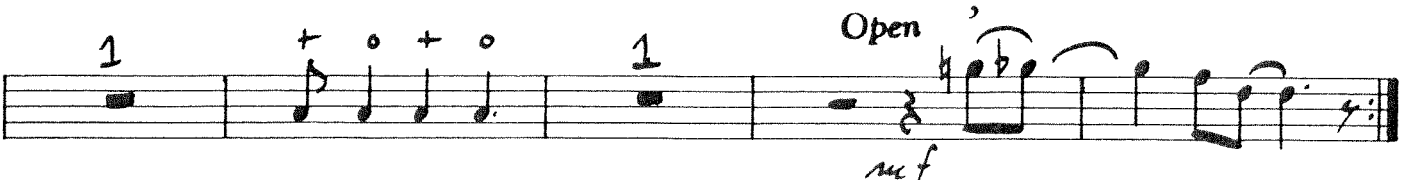
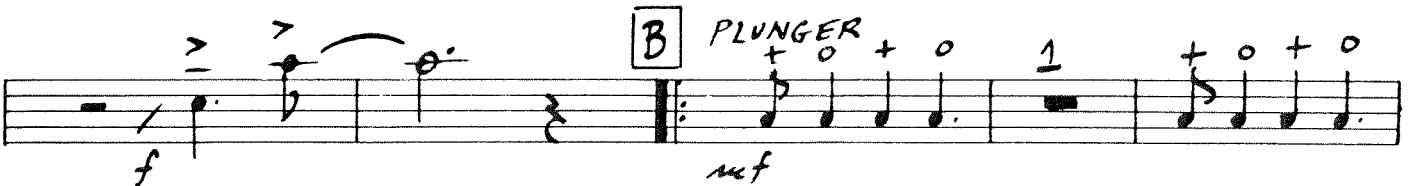
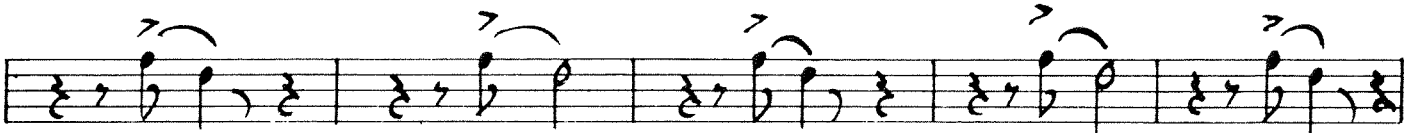
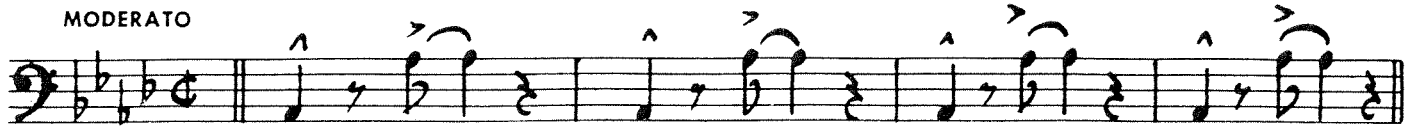

3 RO TROMB

**C**

ff

2 I 1 II 2

f

f

ff

**E**

mf

f

f

**D**

f

f

BARS

C

*ff*

*f*

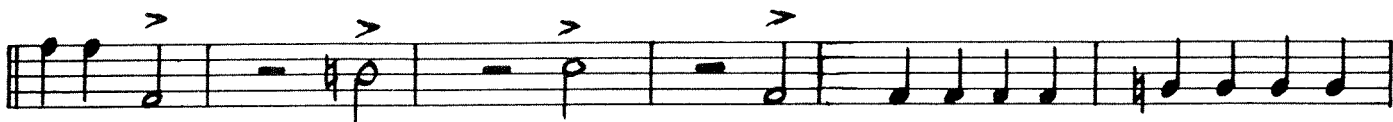

D

4

E

*mf*

*ff*

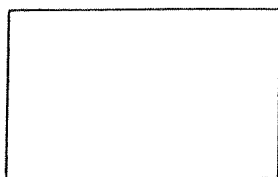

# Leap Frog

As recorded by Les Brown on Coral Records

Music by JOE GARLAND

Lyric by LEO CORDAY

Arr. by JOE GARLAND

Piano

MODERATO

A

PIANO 3

# Southern Tier All-Star Jazz Band

68

New arrangement of the Les Brown Theme Song.

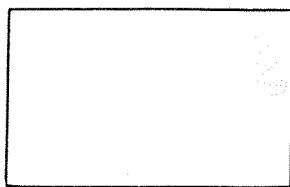

# Leap Frog

As recorded by Les Brown on Coral Records

Music by JOE GARLAND  
Lyric by LEO CORDAY  
Arr. by JOE GARLAND

Drums

MODERATO

SOCK CYMB.  
f

4 A S.P. f

mf B.D.

RIM B mf

C f mf mf

6 8 12 4

D Solo Ad Lib. f

E mf f ff

4 6 1 ff